

Duties/Responsibilities of the Dean, Students Welfare

Nearly 90 per cent of the registered students in the University, live in different hostels of the University.

- To arrange for Boarding, Studying, Playing, Entertainment and Security of the boys/girls living in hostels.
- To provide medical facilities for sick students.
- To help students in getting fee-concession, fellowship, stipend or in procuring part-time jobs.
- To inform guardians about welfare of students.
- Organizing Sports-competitions in the University from time to time thereby ensuring representation of the University in Inter-University Sports competitions.
- To maintain discipline among students in the University is also a responsibility of the Dean, Students Welfare.

Details of Scholarship of the University level

Sl. No.	Details of Scholarship	No. of Students	Amounts	Remarks
1-	University Merit Scholarship			
a)	Ph. D.	02 Students in each Deptt.	Rs. 1500/=PM	-
b)	M. Sc. (Ag.)/ Home Sci./ M.V.Sc.)	01 Student in each Deptt.	Rs. 500/=PM	-
c)	B. Sc. (Ag./ Home Sci./ B.V.Sc. & A.H.	15 per cent in year-wise total admitted students	Rs. 150/= PM	-
2-	Rajeev Gandhi National Scholar-ship (selected by U.G.C. for SC/ST Ph. D. students)	-	Rs. 1200/= PM and after 02 year Rs. 14000/= PM	Selected by U.G.C. on the basis of students application showing his Ph. D. research work.
3-	Junior Research Fellowship M. Sc. (Ag./Home Science)	-	Rs. 8640/=PM	Selected by ICAR through entrance examination.
4-	National Talent Scholarship B. Sc. (Ag./ Home Sci./ Ag. Engg./ Fisheries/ Hort.)	-	Rs. 1000/=PM	-do-
5.	U.P. Mandi Parishad Scholarship			
a)	M. Sc. (Ag.)	05 Students	Rs. 3000/=PM	These scholarship have been given to son/daughter of Laghu Seemant Farmer whose income is below Rs. 1.0 lac per year and selected on the basis of intermediate/B. Sc. Level merit.
b)	M. Sc. (Home Sci.)	02 Students	-do-	
c)	B. Sc. (Ag.)	20 Students	-do-	
d)	B. Sc. (Home Sci.)	04 Students	-do-	

6-	Caste Scholarship			These scholarship have been given to students those guardians income is below Rs. 1.0 lac per year. Rate of scholarship of Hostelor students is Rs. 740/= PM and Day Scholarship is Rs. 330/=PM
a)	SC/ST Scholarship	-	Rs. 740/= PM	
b)	General Scholarship	-	-do-	
c)	OBC Scholarship	-	-do-	
d)	Minority Scholarship	-	-do-	

Details of Games & Sports activities

1- Administrative Structure

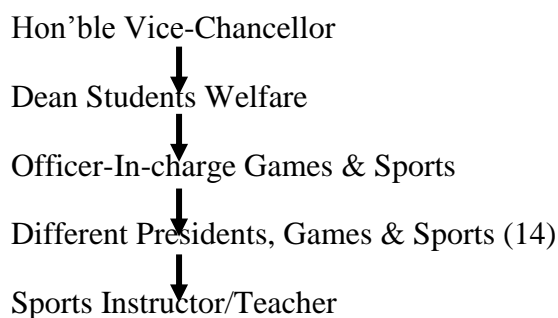

2. Main Sports activities of the University

A. Outdoor Games & Sports

1. Football
2. Hockey
3. Cricket
4. Basketball
5. Kabbadi
6. Kho-Kho
7. Hand ball
8. Athletics
9. Volley ball
10. Lawn Tennis.

B. Indoor Games

1. Table Tennis
2. Badminton
3. Chess
4. Carram.

C. Others

1. Cultural Programme
2. Debate Competition
3. Essay Competition

Apart from the above-mentioned competition there is a provision of some games at hostel level. In a calendar year, Annual Sports Function as well as Inter-hostel competitions of other games like Cricket, Volleyball, Football etc. are also organized. Those teams of the University which give excellent performance are sent to participate in North zone and National Inter-University Competitions, if funds are available. Their T.A./D.A., Costume/Dress, Referee Fee and Umpire Fee are also borne by the University.

Also, students of different faculties are taught physical education at graduate level under National Service Scheme.